

FRONT ELEVATION

FARAPET WALL
WEATHERING COURSE
R.C.C ROOF 1:12:4

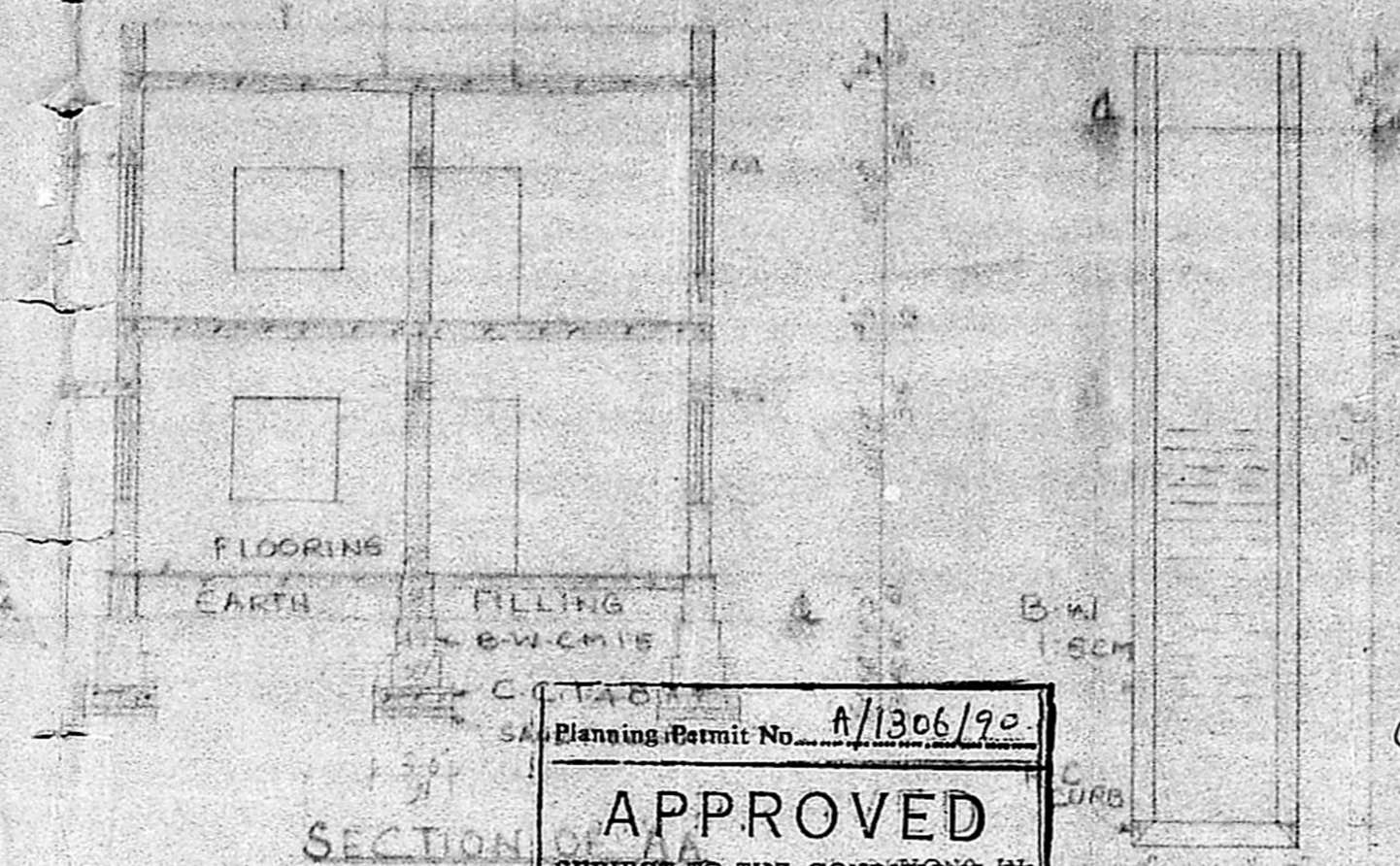

SECTION

PLAN SHOWING THE PROPOSED CONSTRUCTION OF
A DWELLING HOUSE IN S. NO. 148/3B/1 OF SELAYUR VILLAGE
AT PLOT NO 3 AVVAI STREET EAST TAMBARAM, SAIDAPET
TALUK CHENGALPET DT SCALE 1:100 & 200

PLOT AREA 2668 SQ FT 248 SQ M ✓
GROUND FLOOR AREA 612 SQ FT 57 SQ M
FIRST FLOOR AREA 612 SQ FT 57 SQ M
OPEN SPACE 2056 SQ FT 101 SQ M
AREA OF PORTICO 105 SQ FT 10 M

STAIRCASE
WIDTH 83CM
RAISE 17CM
TREAD 23CM

F.S.I. 0.45 COVERAGE 101 SQ M
REFERENCE
D DOOR 100 X 210
D1 DOOR 90 X 210
D2 DOOR 75 X 198
W WINDOW 75 X 135
W1 WINDOW 91 X 135
W2 WINDOW 135 X 75
V VENTILATOR 75 X 61

Planning Permit No. A/1306/90
APPROVED
SUBJECT TO THE CONDITIONS IN
THIS OFFICE LETTER.
No. A/29872/89 Date 4-1-90
C. R. Vignale
FOR MEMBER SECRETARY
MADRAS METROPOLITAN
DEVELOPMENT AUTHORITY
MADRAS - 600 008.



SEC OF WELL

SEC OF SEE TANK

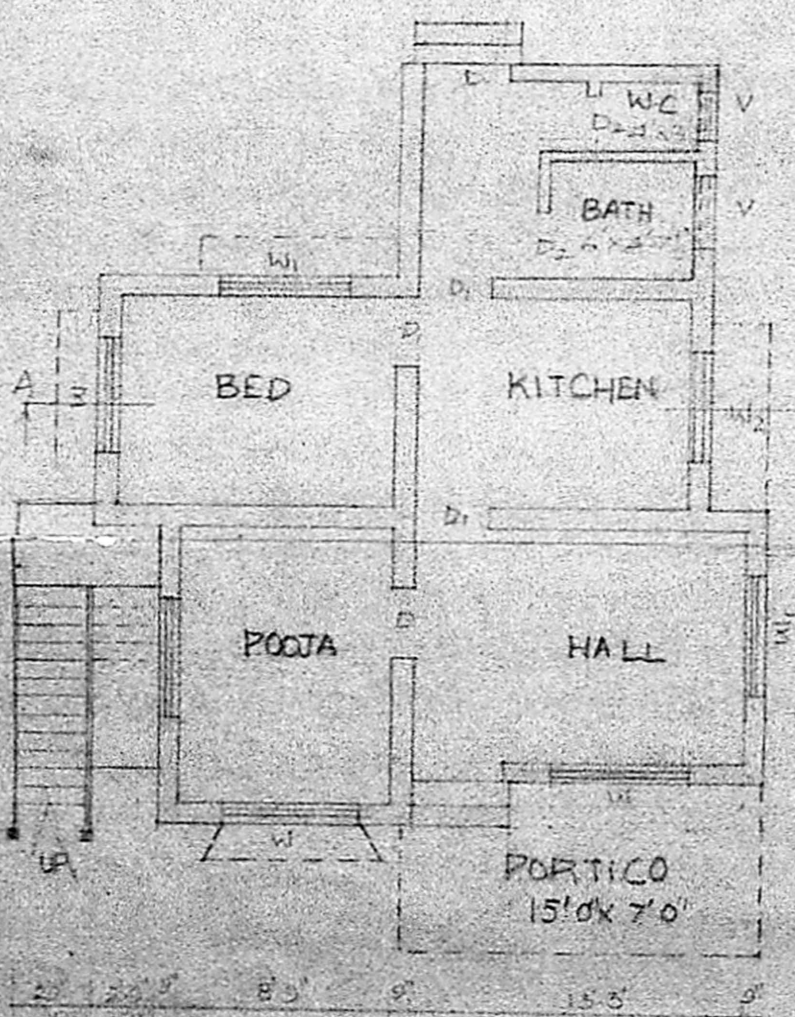
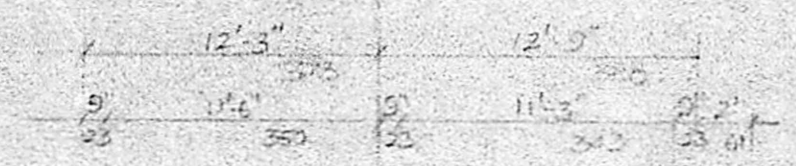

GROUND FLOOR PLAN

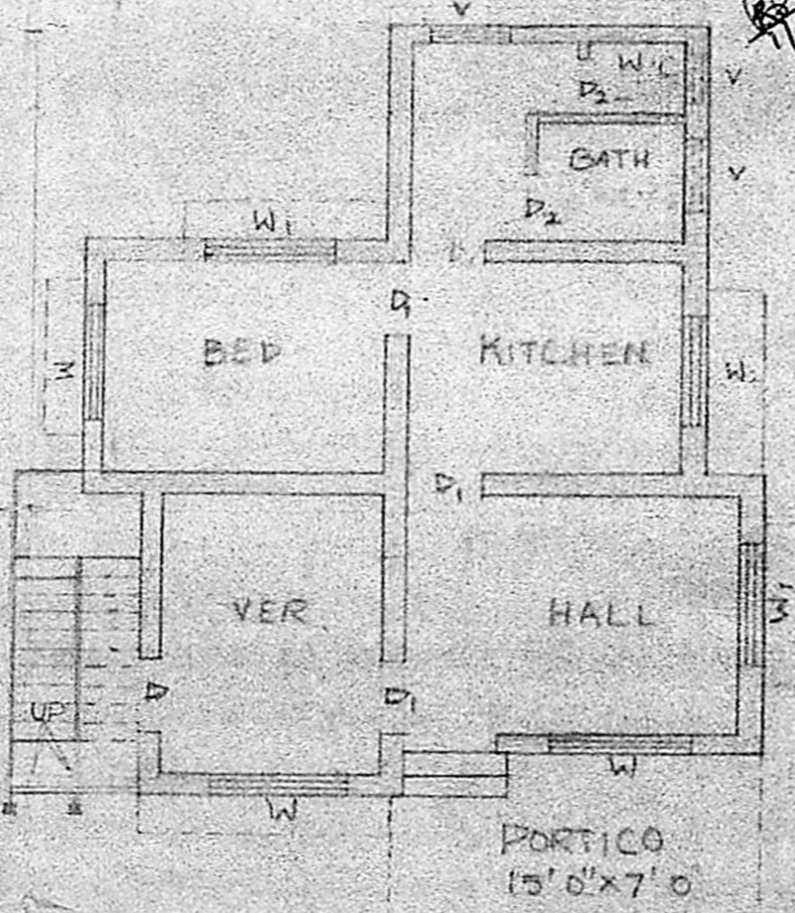

FIRST FLOOR PLAN

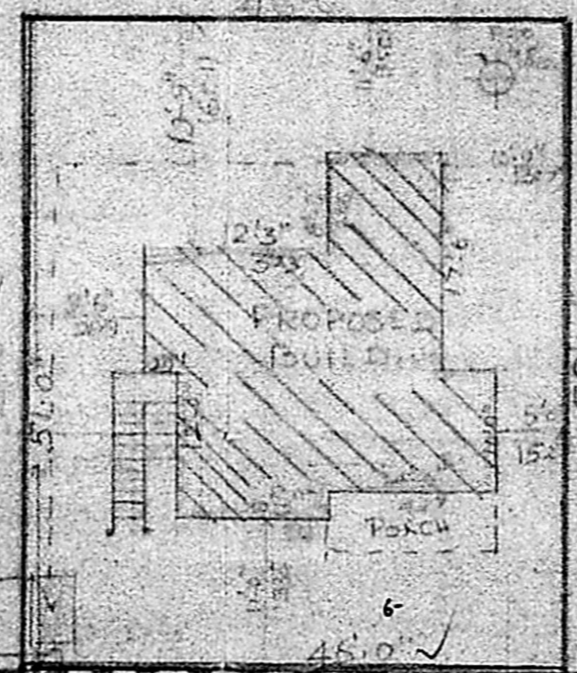

PLOT NO 2

PLOT NO 4

SPACE LEFT FOR ROAD
BY THE APPLICANT

30' WIDE
EXG AVVAI STREET EX

SITE PLAN
SCALE 1:200

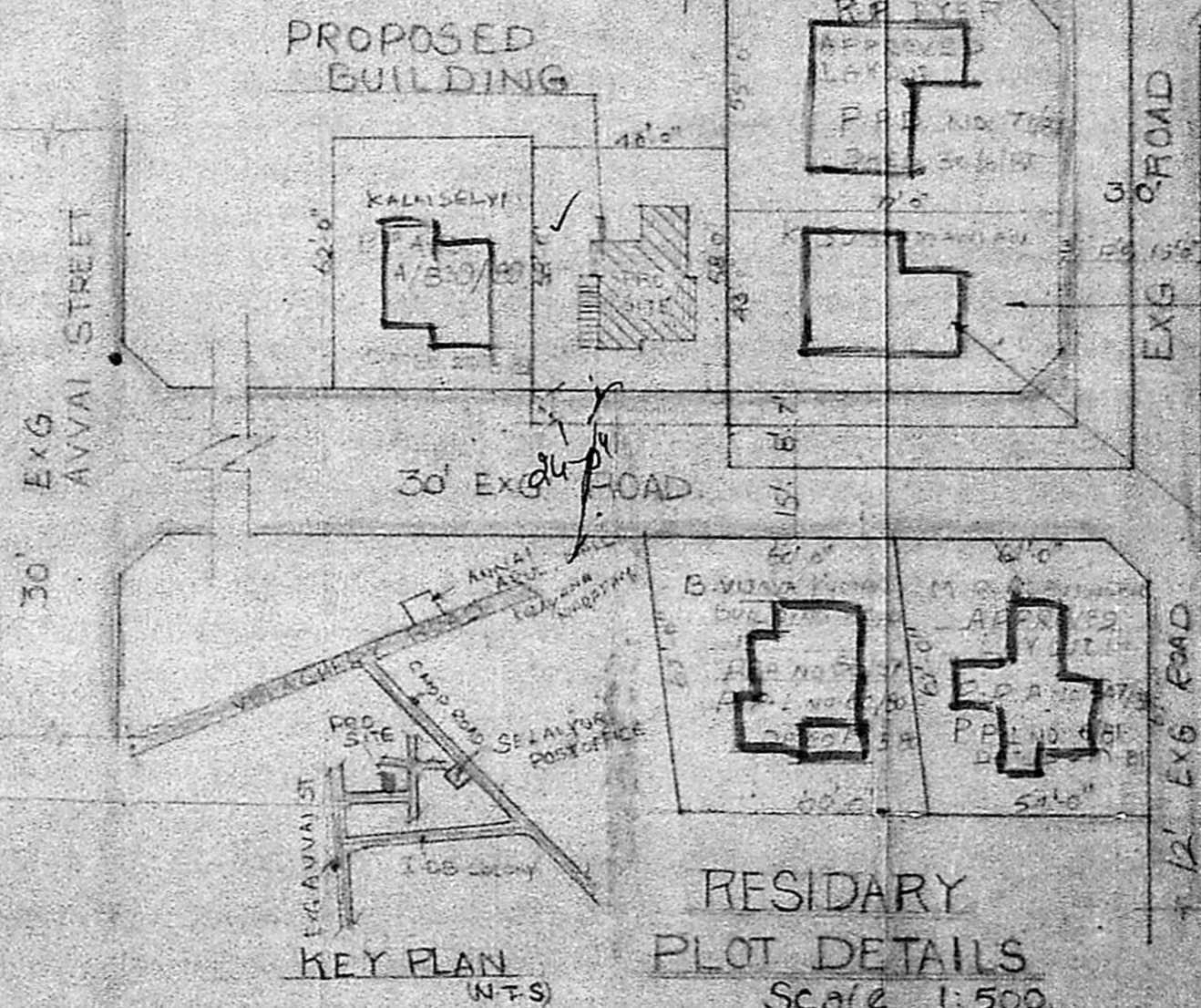

KEY PLAN
(N-T-S)

RESIDARY
PLOT DETAILS
Scale 1:500

COLOUR INDEX

- PROPOSED
- PRO BUILD
- EXG APPD BUILD
- ROAD
- SITE BOUNDARY

K. Krishnarajan, LCE.
Consulting Engineer
Licensed Surveyor
MADRAS CORPORATION &
TAMBARAM MUNICIPALITY
LICENSE No. 486 (11th Class)
3, Bunkal Avenue Kennedy Street
WEST TAMBARAM, MADRAS-600 048

C. Loganathan

OWNER

A/29872/89

K. SUBRAMANIAM
APED LO
PPD NO 71/87
DATE: 20/6/87

DR. ANANDA KUMARI
BLN 106/88
DATE 25/88

24/2
5/2
2/9/90

28/2
7/10/89
5/6/89